

Residential MLS#220199317
47 SW Eastern Avenue, APT 8
Grants Pass, OR 97526
County: Josephine
Section: Not Applicable
Cross Street: Jordan

Main House SqFt:
1,188
Total Living SqFt: 1,188

Lot Size Acres
0.02

\$219,990

Bedrooms
2

Bathrooms
Total: 2 (Full: 2 Half: 0)

Active
DOM: 264 CDOM: 264

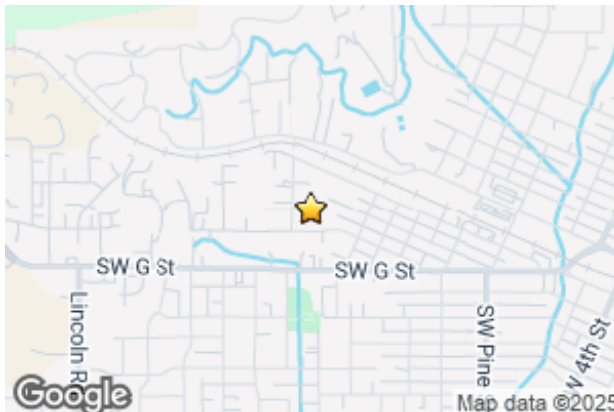

Parcel Number: R311553
Property Sub Type: Condominium
Subdivision Name: Royal Oaks Estates
Lot Size SqFt: 871
Year Built: 1986
Zoning: R-2; Res Mod Density
Additional Parcels: No
Tax Lot: 813
Tax Block:
Tax Map Number: 36S / 05W / 18 / NW
Tax Year: 2024
Tax Annual Amount: \$1,434.14

Public Remarks: Welcome home to this bright and spacious two-story townhome in the peaceful Royal Oaks Estates community. Featuring 2 bedrooms, 2 bathrooms, and 1,188 sq ft of functional living space, this home offers a comfortable layout with both bedrooms upstairs and a full bath on each level. The efficient HVAC system provides year-round comfort, while the attached one-car garage offers extra storage or workspace. Enjoy outdoor living with a fully fenced yard, a large patio off the kitchen—perfect for morning coffee or BBQs—and a side yard ideal for pets or gardening. HOA fees include landscaping, trash, water, and sewer for easy living. Conveniently located near downtown Grants Pass, shopping, hospitals, and within District 7 schools. Don't miss this opportunity!

General Property Information	Interior Information	Exterior Information
Rented: No CC&R's: Yes FIRPTA: No Association: Yes 225.00 Monthly Association Amenities: Landscaping; Sewer; Trash; Water Short Term Rental Permit Issued: No Elementary School: Parkside Elem Middle Or Junior School: North Middle High School: Grants Pass High Tax Annual Amount: \$1,434.14 Tax Year: 2024 Tax Lot: 813 Tax Map Number: 36S / 05W / 18 / NW Senior Community: No	Appliances: Cooktop; Dishwasher; Oven; Range; Water Heater Cooling: Heat Pump Flooring: Carpet; Vinyl Heating: Electric; Heat Pump Interior Features: Walk-In Closet(s) Rooms: Dining Room; Kitchen; Living Room Window Features: Aluminum Frames; Double Pane Windows Security Features: Carbon Monoxide Detector(s); Smoke Detector(s)	Architectural Style: Traditional Lot Features: Fenced Lot Size Acres: 0.02 Garage: Yes- 1 Spaces Parking Features: Attached Road Surface Type: Paved View: City; Mountain(s) Horse Property: No
Construction	Listing/Contract Information	Listing Office Information
New Construction: No Accessory Dwelling Unit YN: No Levels: Two Common Walls: 1 Common Wall; No One Above; No One Below Construction Materials: Frame Basement: None Foundation Details: Concrete Perimeter Power Production: None Utilities: Electricity Connected Roof: Composition Sewer: Public Sewer Water Source: Public	Original List Price: \$290,000 List Price per SqFt: \$185.18 Listing Contract Date: 04/11/2025 Listing Terms: Cash; Conventional; FHA; Owner Will Carry; Private Financing Available; USDA Loan; VA Loan Special Listing Conditions: Standard	

Listing courtesy of:



Shauna Mayfield License:201258800
eXp Realty, LLC
568 NE E St
Grants Pass, OR 97526
541-250-0233
888-814-9613
shauna.mayfield@exprealty.com



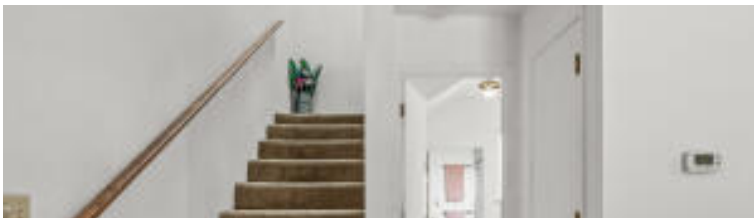
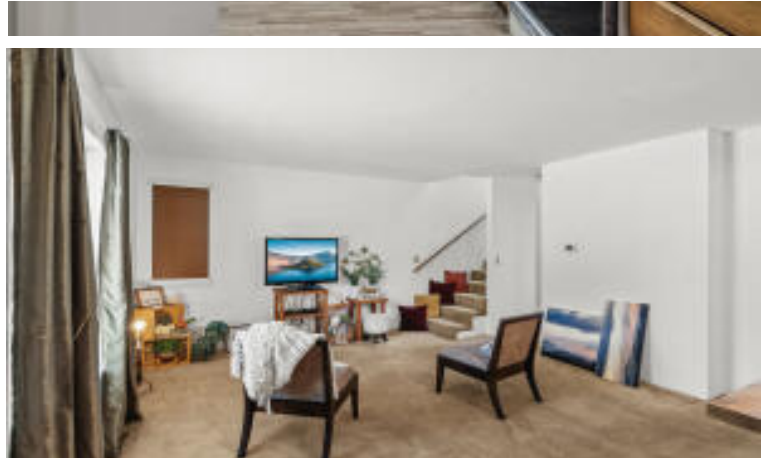
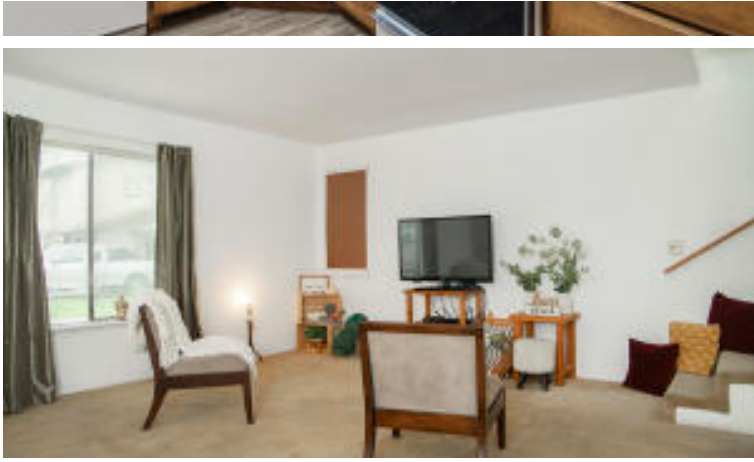

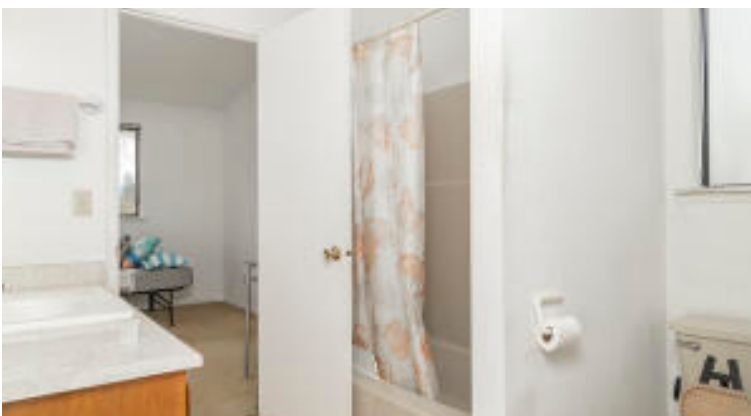
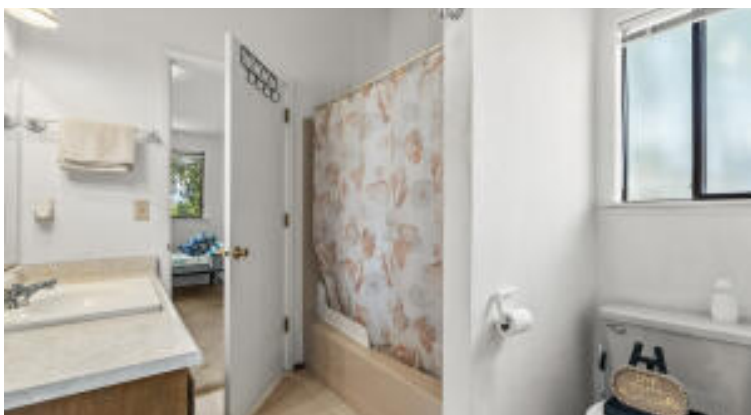
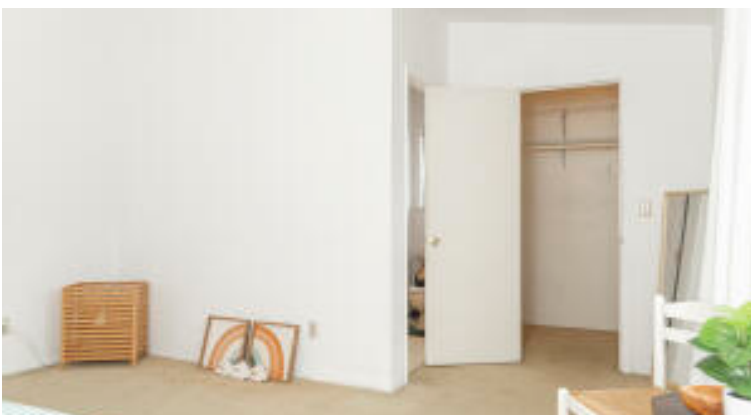
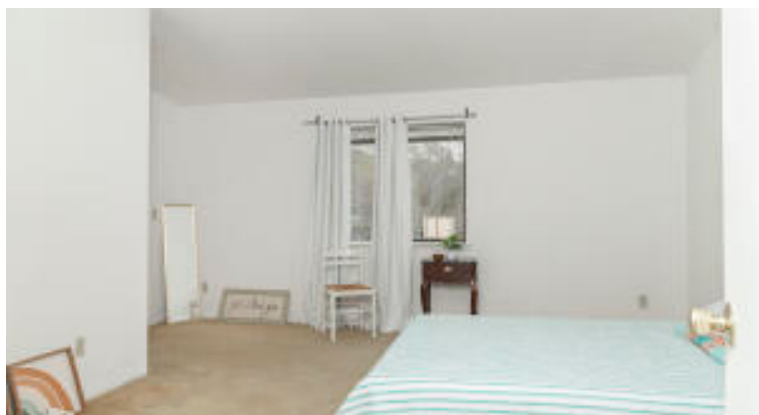
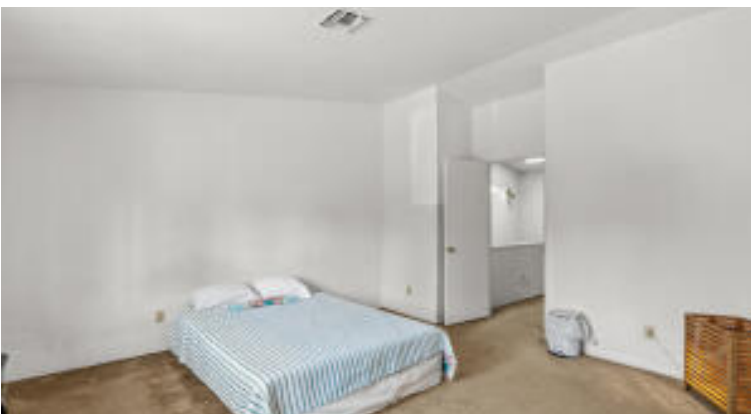
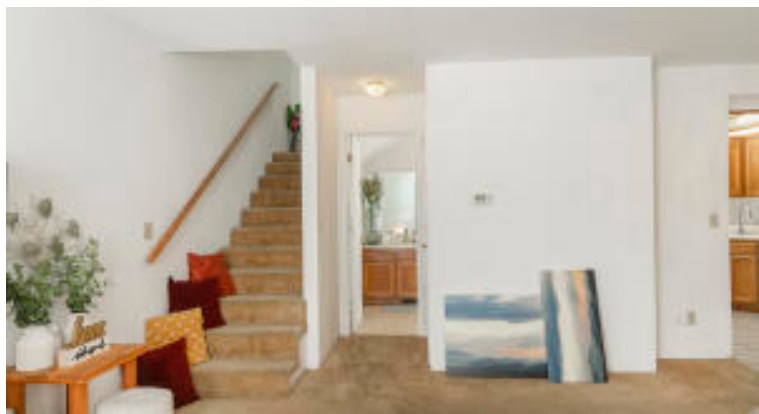

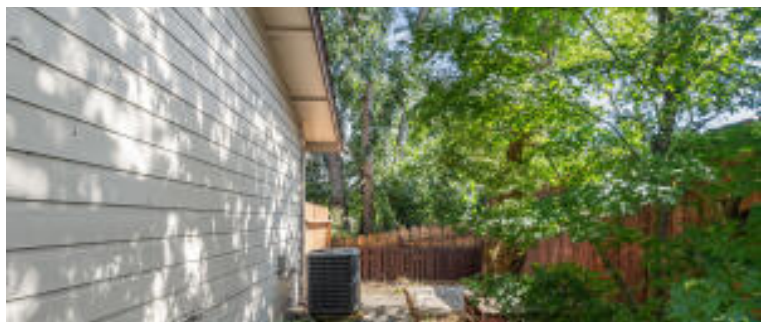
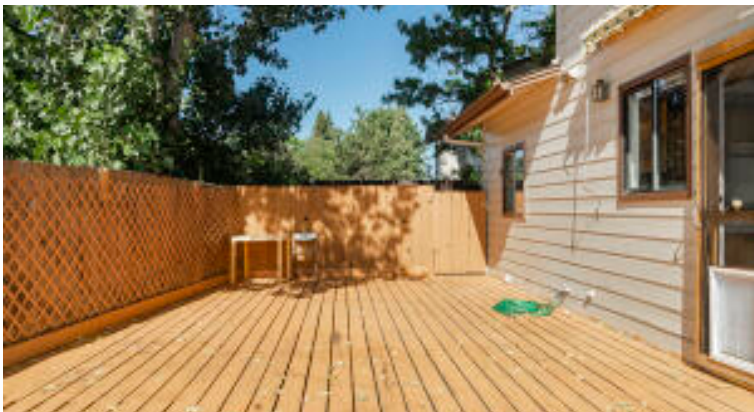
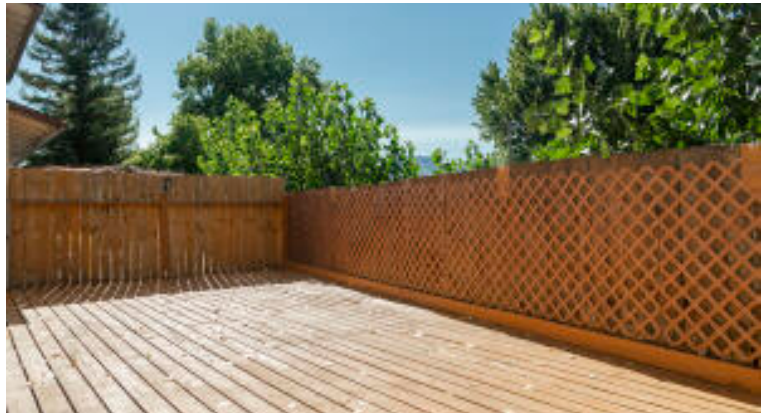
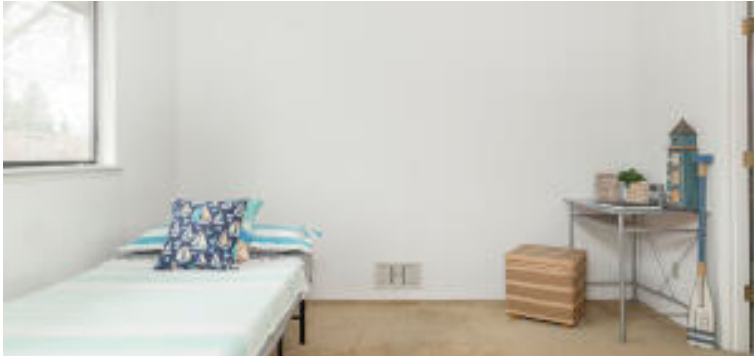

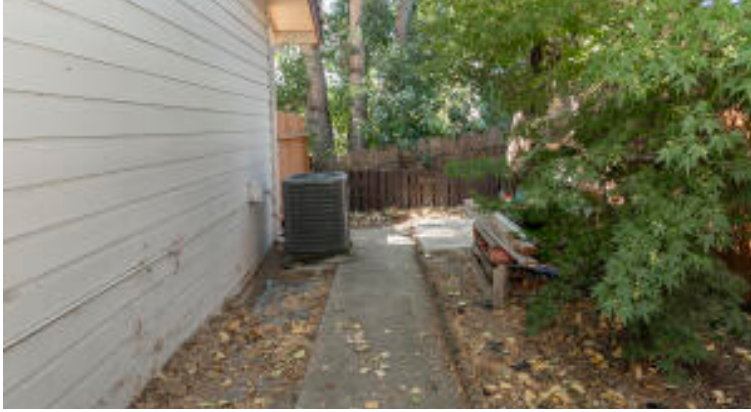

Information is deemed to be reliable, but is not guaranteed. © 2025 [MLS](#) and [FBS](#). Prepared by Oregon Datashare, LLC on Wednesday, December 31, 2025 8:57 AM
The information on this sheet has been made available by the MLS and may not be the listing of the provider.